Sausalito Substation

19 Marin Ave, Belvedere, CA, 94920

Substation Information:

City	Belvedere
County	Marin
CCA	Marin Clean Energy
Local Air District	Bay Area Air Quality Management District
Preparation Type	Temporary generation will be connected at the substation and its functionality will be tested.
Target Date for Preparation Type	September 2020

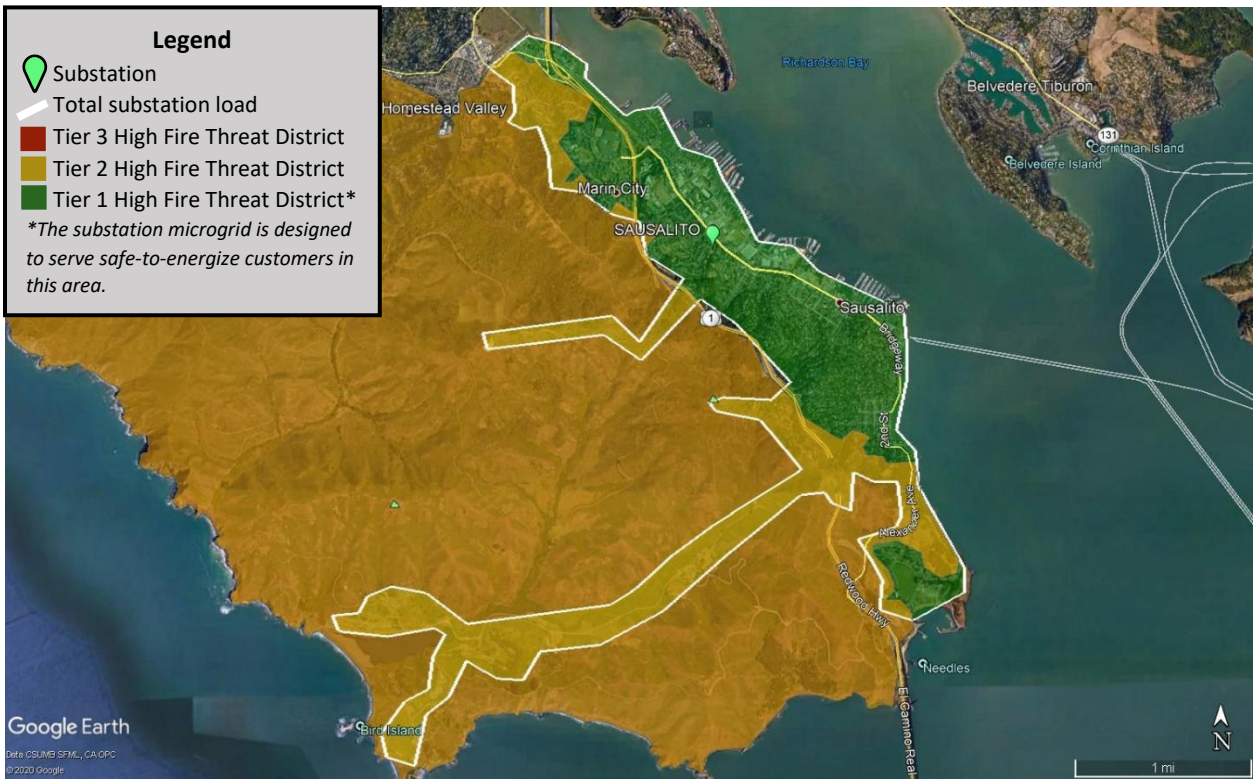

Customer Experience:

During a PSPS event, customers served by the proposed Sausalito substation microgrid would expect the following process/communications, if it is feasible to energize the substation with temporary generation:

- Standard and ongoing outage notifications and alerts related to the PSPS event.
- An alert from PG&E notifying customers of the potential usage of the Sausalito substation microgrid.
- An outage while PG&E works to establish temporary generation to serve the microgrid.
- Temporary generators operating at the generation site.
- A second outage as PG&E works to reconnect Sausalito to the surrounding electric grid once it is safe to re-energize lines serving the area.

Please note: At this time, PG&E is preparing the Sausalito substation to receive temporary generation during 2020 PSPS events. The ability to energize the substation microgrid with temporary generation during a PSPS event will be subject to operational constraints, the specific circumstances of each PSPS event, and the available supply of temporary generation.